



chartered surveyors  
and property consultants

**Sheer Farm Oast • North Road • Goudhurst • Kent TN17 1JR**  
**Trade Warehouse / Showroom – For Sale - 5318 sq ft (494 sq m)**  
*Rare potential residential conversion or owner occupier opportunity*

## Location

Sheer Farm Oast is situated directly off North Road (B2079) around 1.3 miles north of Goudhurst.

The A21 is around 4 miles to the southwest, via Goudhurst and the A262.

Junction 5 of the M25 is a further 19 miles to the northwest.

This is a rural location with the benefit of ample parking and yard area to the front and side of the building.

## Description

Originally an agricultural oast, constructed around the 1950`s, of steel frame construction and arranged over ground and first floors. Currently the first floor is being used as a tile showroom and stores, with access from the front via external stairs. The ground floor is suitable for storage of light industrial uses, and access by a roller shutter door on the side of the building. The site area is approximately 0.2 acres.

## Planning

We are of the opinion the property has potential for a change of use to residential, and to create a unique single dwelling.

The property received a Retrospective Change of Use to storage and wholesale distribution of tiles, with ancillary showroom in 2005.

Ref.05/00830.

The property is situated within The High Weald Area of Outstanding Natural Beauty.

## Floor Areas

The approximate overall gross internal floor areas are as follows:

|          |                       |
|----------|-----------------------|
| Ground – | 2659 sq ft            |
| First –  | 2659 sq ft            |
| Total -  | 5318 sq ft (494 sq m) |

## Guide Price

£650,000

## Business Rates

The rateable value is £20,750. Interested parties are advised to check the actual rates payable directly with Tunbridge Wells Borough Council – 01892 526121.

## Viewing Arrangements

Strictly by appointment.

T – 01892 552500

Julie Chalmers – [julie.chalmers@durlings.co.uk](mailto:julie.chalmers@durlings.co.uk)

Rupert Farrant – [rupert@durlings.co.uk](mailto:rupert@durlings.co.uk)

## Important Note:

Property Misdescriptions Act: DURLINGS for themselves and for the vendors or lessors of this property whose agents they are, give notice that:

- (i) These particulars are set out as a general outline only for the guidance of intending purchasers or lessees and do not constitute, nor constitute part of, an offer or contract;
- (ii) All dimensions, distances and areas are approximate, and references to condition and necessary permissions for use and occupation and other details are given in good faith and are believed to be correct, but any intending purchasers or tenants should not rely on them as statements or representations of fact but must satisfy themselves by inspection or otherwise as to the correctness of each item.
- (iii) No person in the employment of DURLINGS has any authority to make or give representation or warranty whatsoever in relation to this property. VAT: Rents, Prices, or any other charges quoted are exclusive of VAT, unless stated to the contrary.
- (iv) Prospective purchasers or tenants are strongly recommended to satisfy themselves as to the working order of the main services, various electrical or gas appliances, plumbing, drainage, alarm or other systems or appliances. Whilst these may be mentioned in the particulars, they have not been tested by the Agents.
- (v) Whilst we endeavor to make our sales/letting particulars as accurate and reliable as possible, if there is any point which is of particular importance to you, please contact the agents and we will be pleased to check the information, particularly if you are proposing to travel some distance to view the property.

- Subject to contract
- Subject to proof of funds or available finance.



**chartered surveyors  
and property consultants**

**Land and Development**



**RICS**

the mark of  
property  
professionalism  
worldwide

**Contact Rupert Farrant on**

**01892 552 500**

**[rupert@durlings.co.uk](mailto:rupert@durlings.co.uk)**

**[www.durlings.co.uk](http://www.durlings.co.uk)**

**22 Mount Ephriam Road, Tunbridge Wells, Kent  
TN1 1ED**

**Disclaimer** Description





# Land and Development

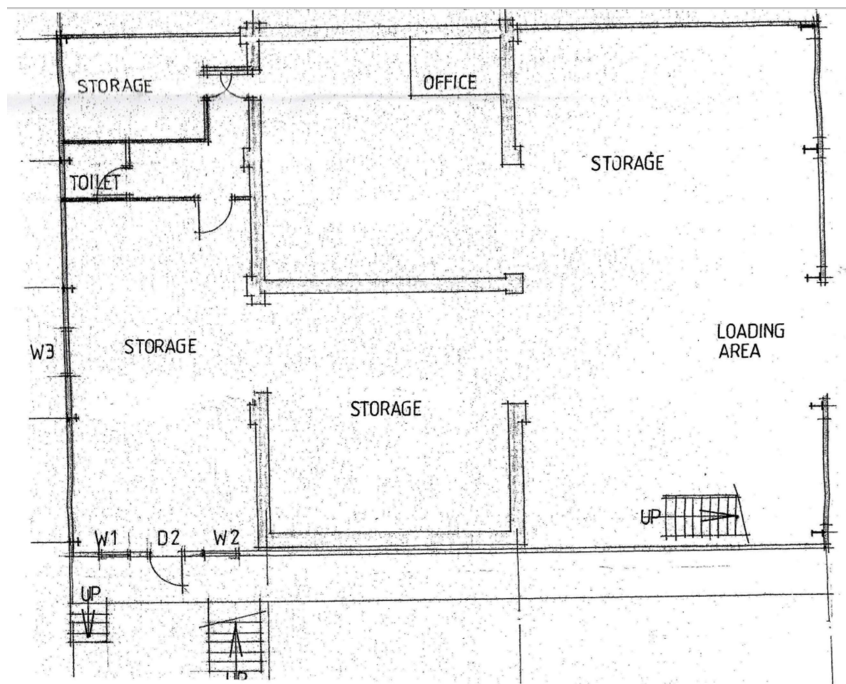

Ground  
Floor

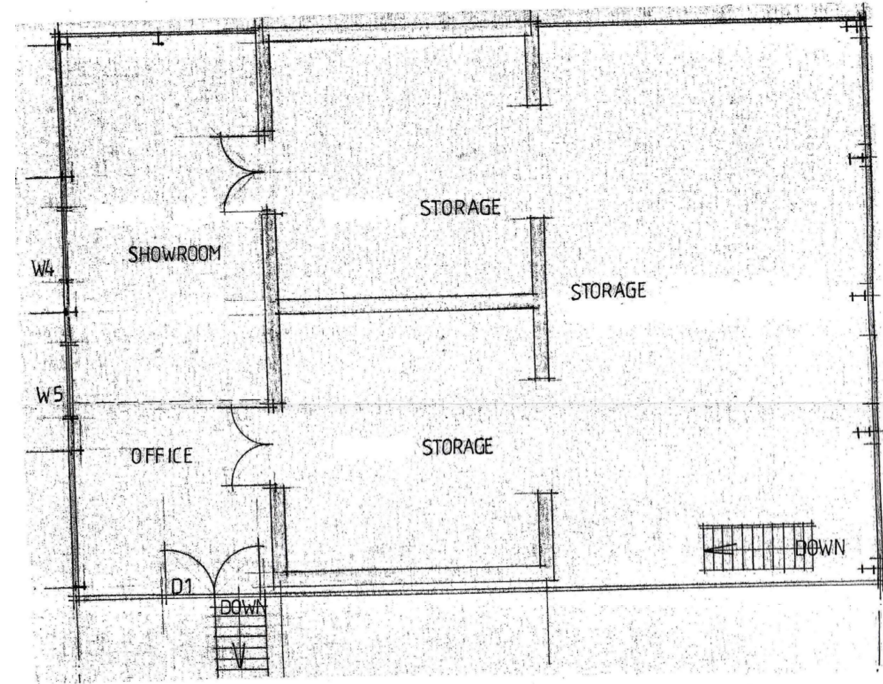

First  
Floor

Contact Rupert Farrant on 01892 552500 [rupert@durlings.co.uk](mailto:rupert@durlings.co.uk) [www.durlings.co.uk](http://www.durlings.co.uk) 22 Mount Ephriam Road, Tunbridge Wells, Kent, TN1 1ED



