

durlings

chartered surveyors  
and property consultants



The Chalet • North Street • Headcorn • Kent TN27 9NN

**Class E Building - To Let - 1230 sq ft**



## Location

Headcorn is situated on the A274, approximately 9 miles south east of Maidstone and 14 miles to the west of Ashford. Junction 8 of the M20 is approximately 8 miles to the north east. Headcorn has a main line train station with a direct service to London with a travel time of around 1 hour, 11 mins.

## Description

A self-contained two storey period building, formerly occupied by a vets practice and arranged as number of consulting rooms and ancillary space.

## Tenure

The property is available to lease until April 2029.

## Rent

**£22,759 per annum**, subject to annual increases in line with RPI.

## Business Rates

The current assessment is £13,250, so an element of Small Business Rates Relief will apply to those qualifying.

## Viewing Arrangements

**By appointment only.**

T – 01892 552500

Julie Chalmers – [julie.chalmers@durlings.co.uk](mailto:julie.chalmers@durlings.co.uk)

Rupert Farrant – [rupert@durlings.co.uk](mailto:rupert@durlings.co.uk)

## Important Note:

**Property Misdescriptions Act:** DURLINGS for themselves and for the vendors or lessors of this property whose agents they are, give notice that:

- (i) These particulars are set out as a general outline only for the guidance of intending purchasers or lessees and do not constitute, nor constitute part of, an offer or contract;
- (ii) All dimensions, distances and areas are approximate, and references to condition and necessary permissions for use and occupation and other details are given in good faith and are believed to be correct, but any intending purchasers or tenants should not rely on them as statements or representations of fact but must satisfy themselves by inspection or otherwise as to the correctness of each item.
- (iii) No person in the employment of DURLINGS has any authority to make or give representation or warranty whatsoever in relation to this property. VAT: Rents, Prices or any other charges quoted are exclusive of VAT, unless stated to the contrary.
- (iv) Prospective purchasers or tenants are strongly recommended to satisfy themselves as to the working order of the main services, various electrical or gas appliances, plumbing, drainage, alarm or other systems or appliances. Whilst these may be mentioned in the particulars, they have not been tested by the Agents.
- (v) Whilst we endeavor to make our sales/letting particulars as accurate and reliable as possible, if there is any point which is of particular importance to you, please contact the agents and we will be pleased to check the information, particularly if you are proposing to travel some distance to view the property.

- Subject to contract & lease
- Subject to receipt of satisfactory references & accounts
- A security deposit will be required.

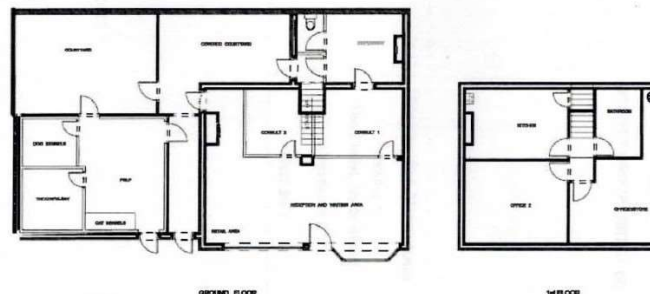

The plan is for identification purposes only



**chartered surveyors  
and property consultants**

**COMMERCIAL**

**Contact Rupert Farrant  
or Julie Chalmers on  
01892 552 500**  
[rupert@durlings.co.uk](mailto:rupert@durlings.co.uk)  
[julie.chalmers@durlings.co.uk](mailto:julie.chalmers@durlings.co.uk)  
[www.durlings.co.uk](http://www.durlings.co.uk)

