

- KEY (existing in red / new in orange)**
- Sounder
  - Manual call point
  - Smoke detector
  - Smoke detector / sounder
  - Heat detector / sounder
  - Fire alarm Panel

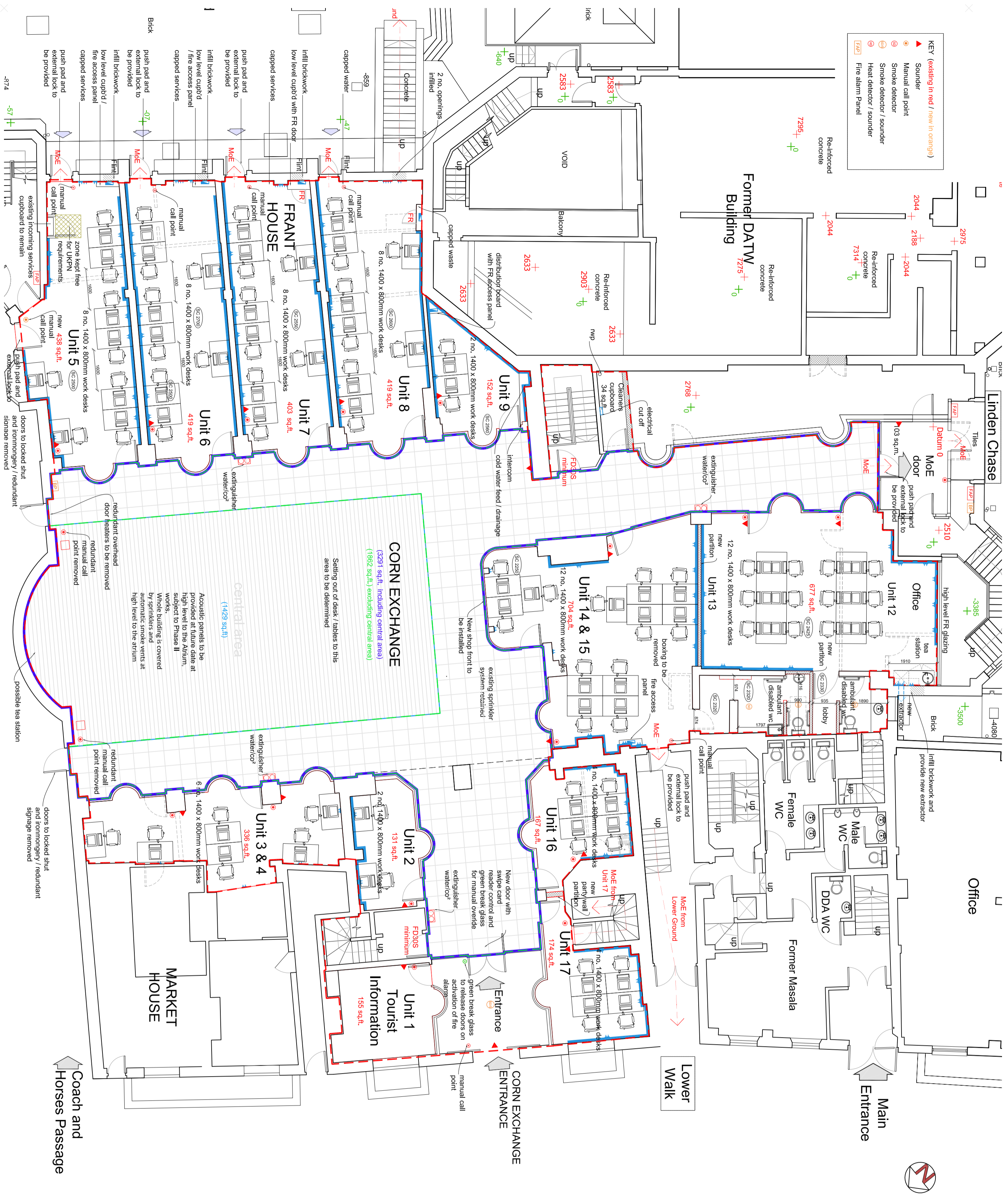

This drawing and the copyrights and patents therein are the property of DMP LLP and may not be used or reproduced without consent. This drawing is to be read in conjunction with all relevant consultants and/or specialist's drawings/documents and any discrepancies or variations are to be notified to DMP LLP before the affected work commences.

**A2**

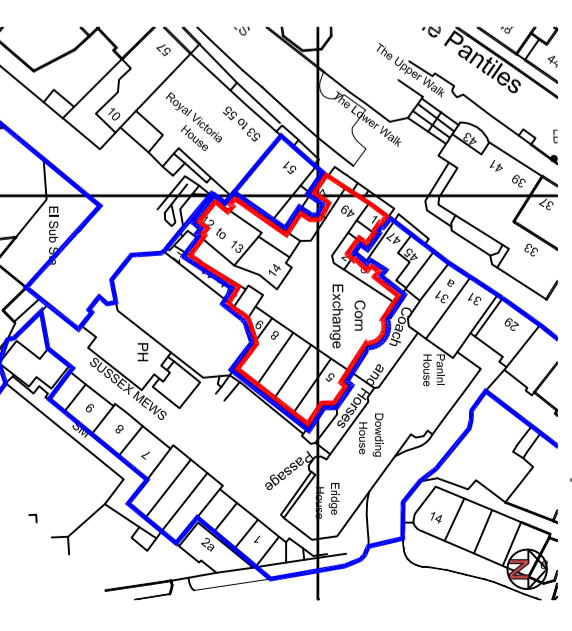

Site Location Plan @ 1:1250

All doors on escape routes and final exist doors are to be provided with approved type emergency fastenings  
Existing fire alarm system and emergency lighting installations to be amended to suit the new requirements within BS 5839 and BS 5266 respectively  
Exit signage to be in accordance with the requirements within BS 5499

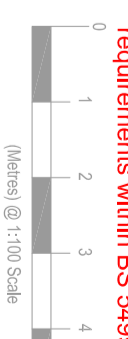

Revision L 29.01.19 Gates & WC's amended.  
Revision J 21.01.19 Fire alarm system added.  
Revision H 11.01.19 Dimensions added to WC  
Revision G 26.10.18 Mole routes & general notes added  
Revision F 04.09.18 New / central area flooring added  
Revision E 07.08.18 Unit boundary lines added  
Revision D 02.08.18 Unit boundary lines added  
Revision C 10.05.18 Notes amended  
Revision B 10.05.18 Notes amended

**DMP LLP**  
79 High Street  
Tunbridge Wells  
Kent  
TN1 1XZ  
01892 534455  
dmp@dmp-llp.co.uk  
www.dmp-llp.co.uk

Client: Lower Pantiles LLP

Address: Corn Exchange,  
Lower Pantiles, Tunbridge Wells,  
TN2 5TN

Project: Space Planning

Title: Ground Floor  
As Proposed  
Purpose of Issue: LANDLORDS WORKS

Scale:	D	C	Date:
1:100 @ A2	CAH	JRW	30.01.18
Job No.	56507	Drawing No.	LL 105
		Revision:	L