

west elevation .

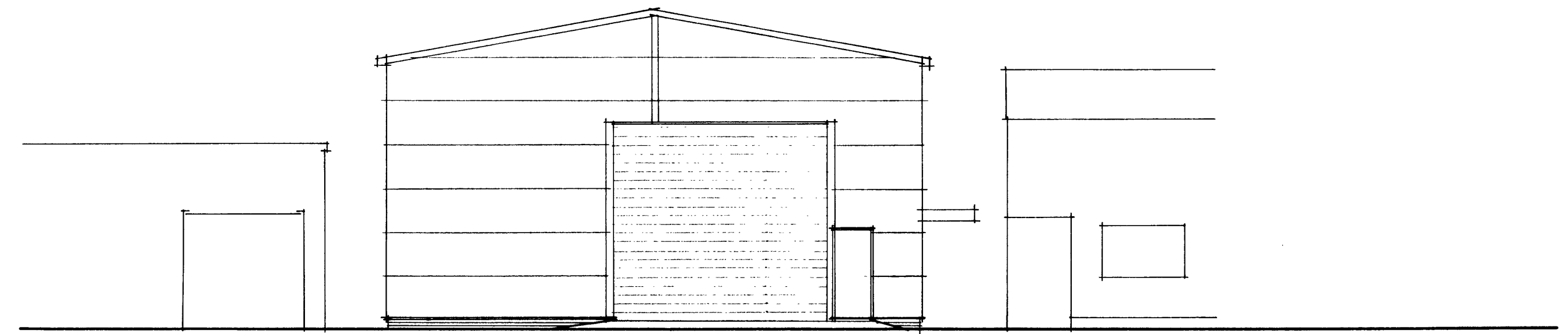

north elevation .

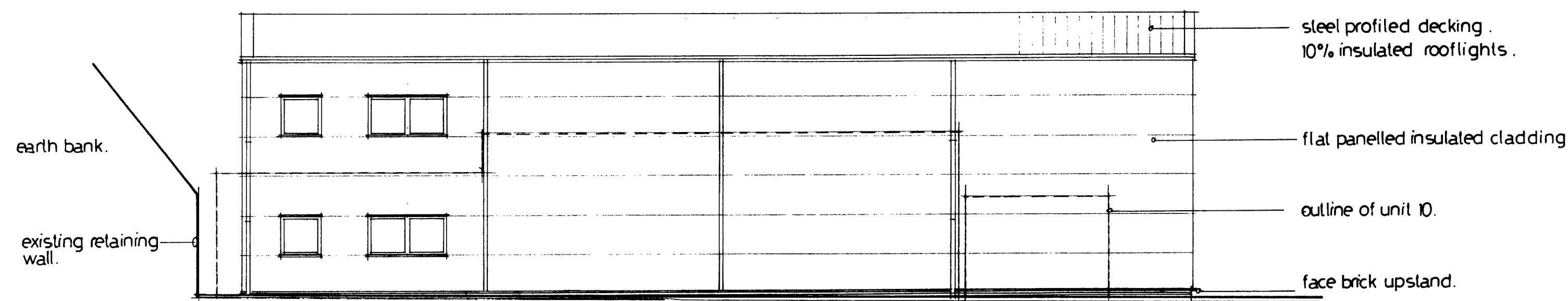

east elevation .

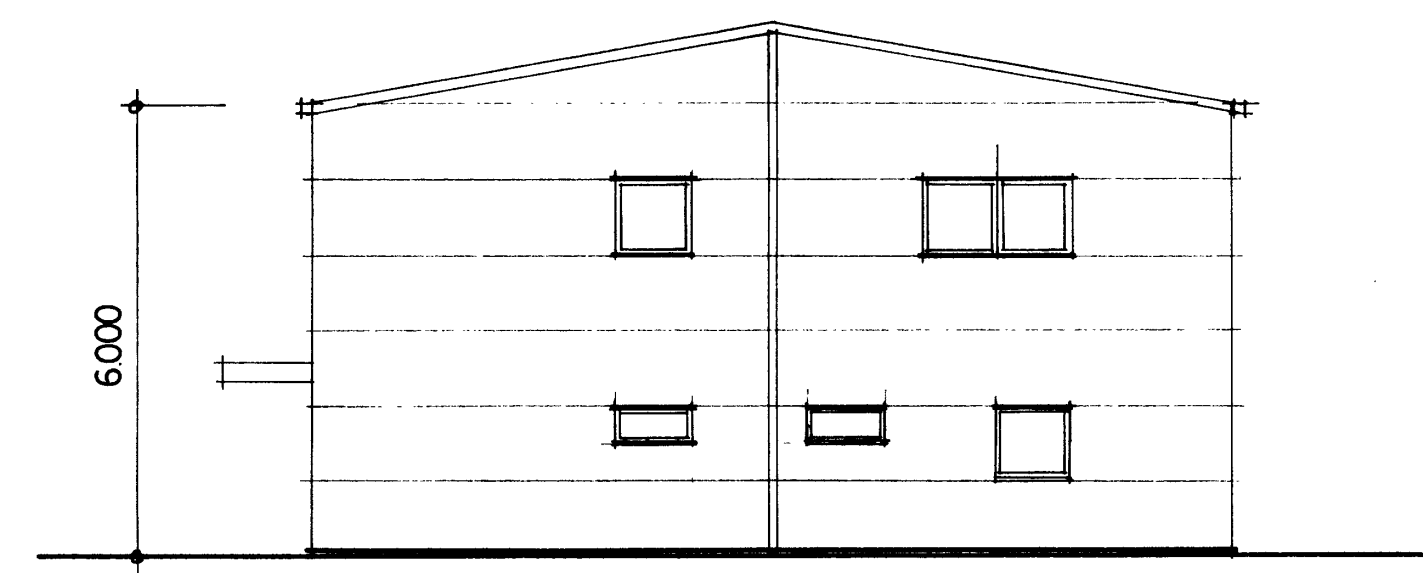

south elevation .

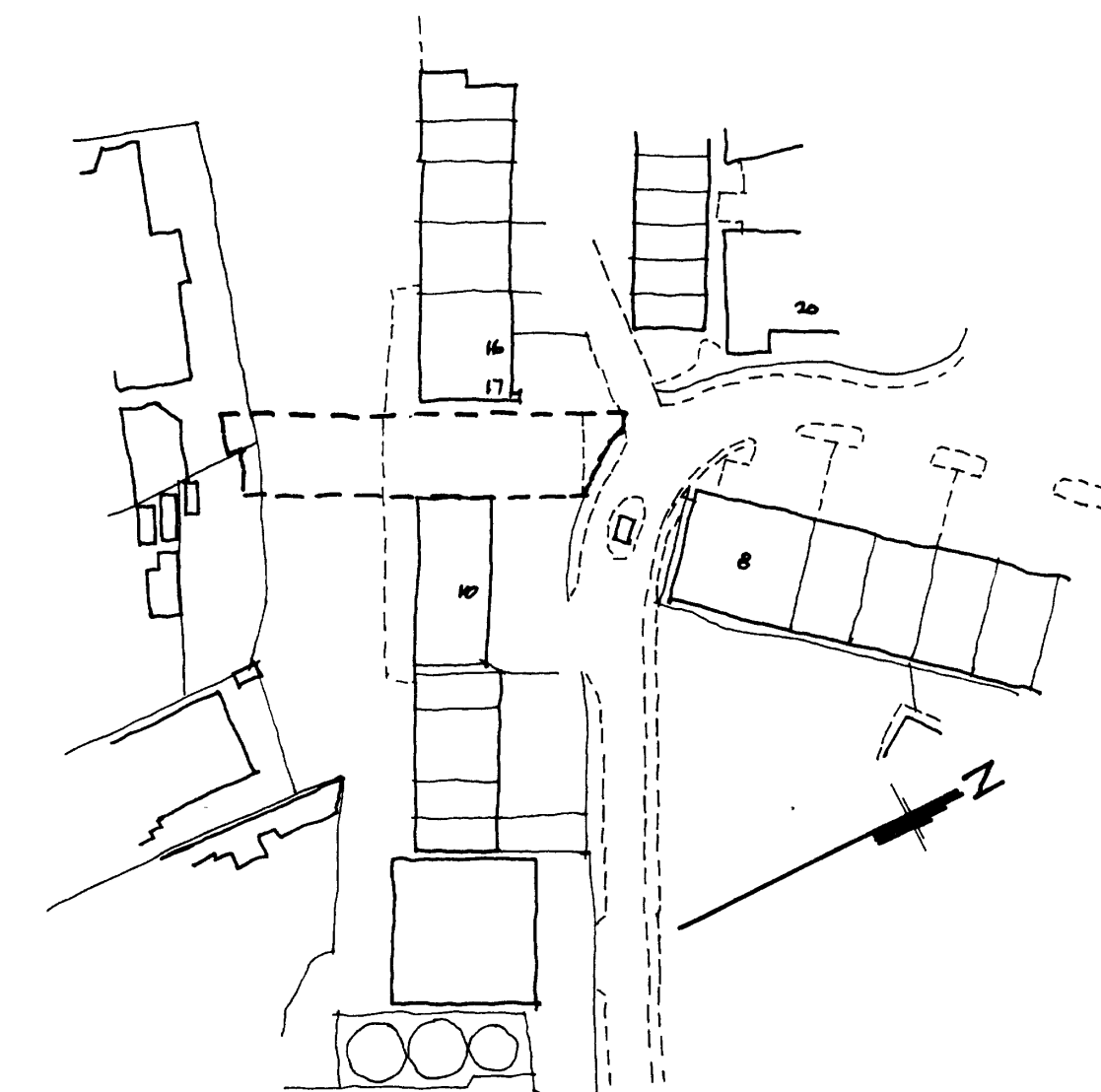

location plan .
1:1250

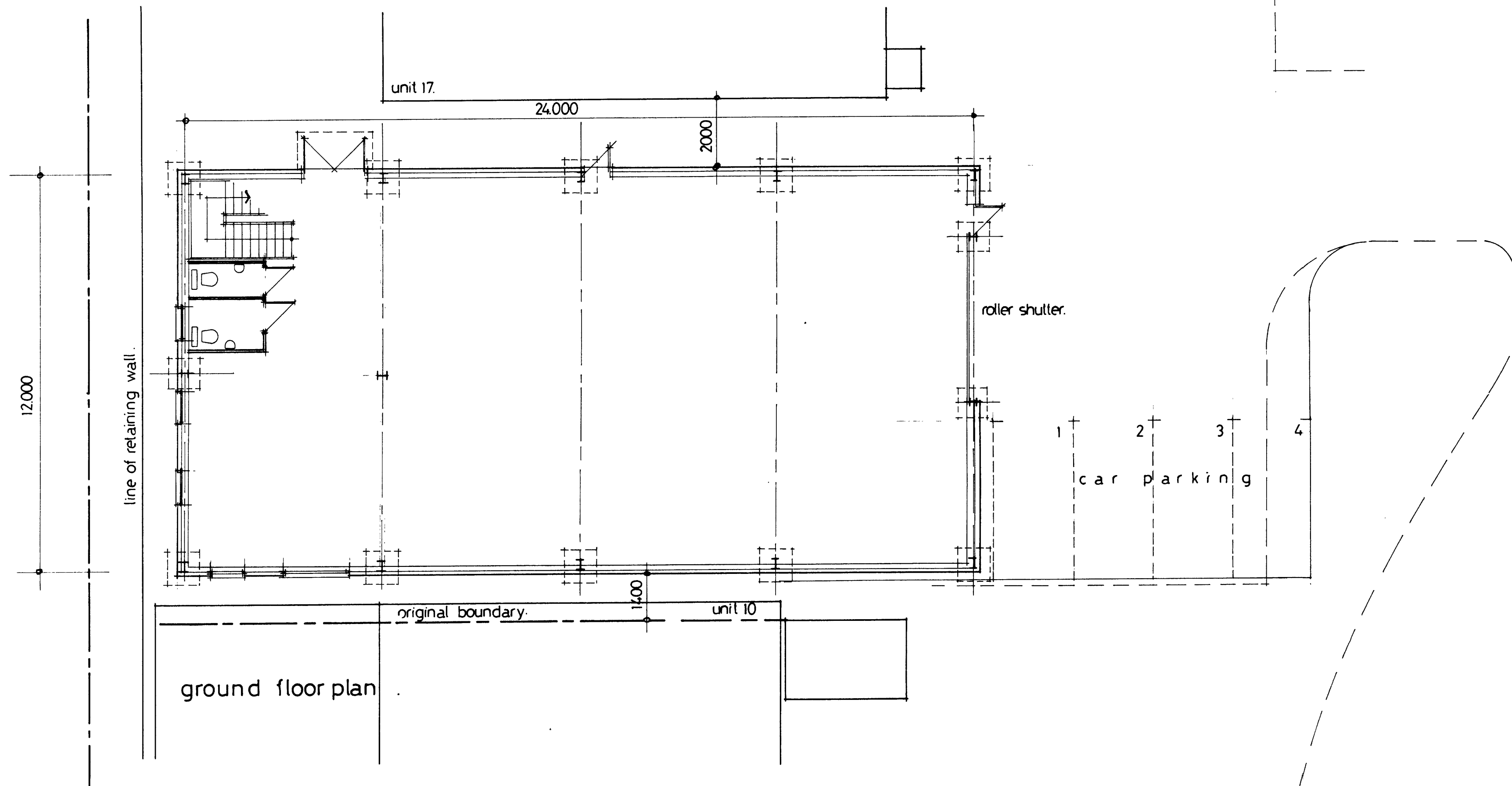

ground floor plan .

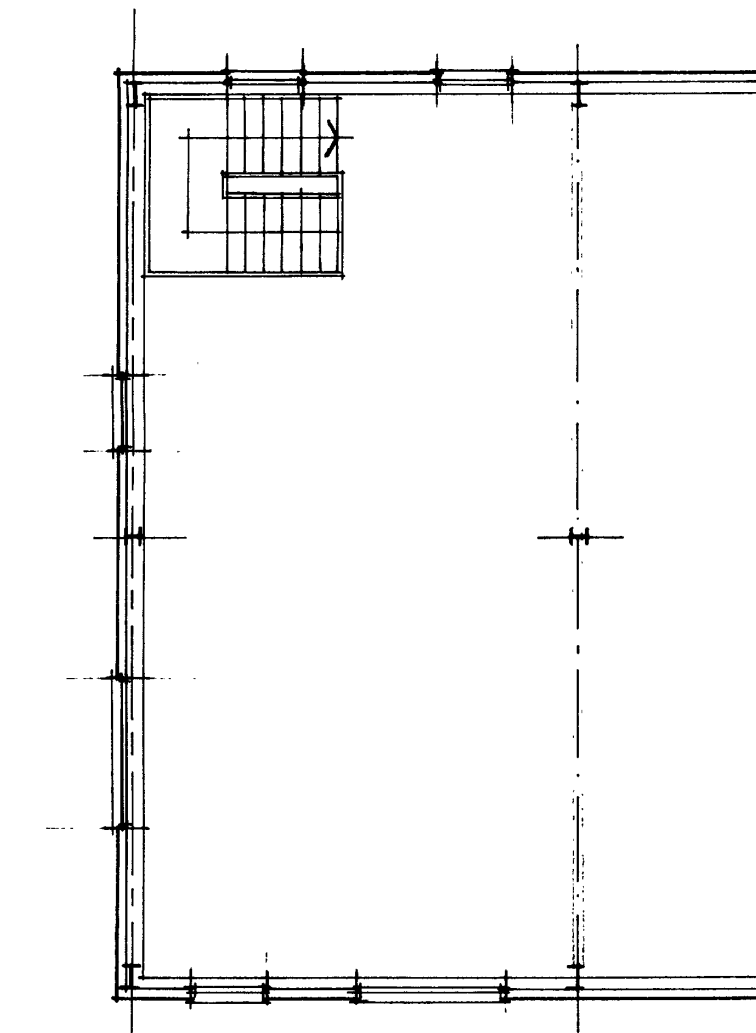

first floor plan .

This copy has been made by or with the authority of Tunbridge Wells Borough Council pursuant to Section 47 of the Copyright Designs and Patents Act 1988 ('the Act'). Unless the Act provides a relevant exception to copyright, this copy must not be copied without the prior permission of the copyright owner.

06 APR 2006
TW 06 / 0 10 30

Project 17a, CHAPMAN WAY, SOUTHBOROUGH, TUNBRIDGE WELLS, KENT. Drg No 2811/01 Rev

Client PORTCULLIS LAND & PROPERTY DEVELOPMENT LTD.

Drawing proposed industrial unit.

Scale 1:100 Date april 06 Drawn by

ffba ltd
Architects & Surveyors

Fourteen Barragon Place, Association Royal Victoria House, The Pavilions, Tunbridge Wells, Kent TN2 5TE
Telephone: 01892 521525, 520741, 546824
E-mail: arch@ffba.co.uk, survey@ffba.co.uk
Fax: 01892 510414