

BASEMENT

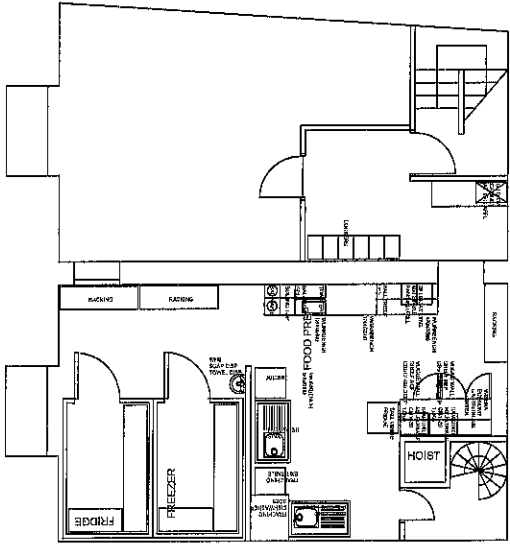

GROUND FLOOR

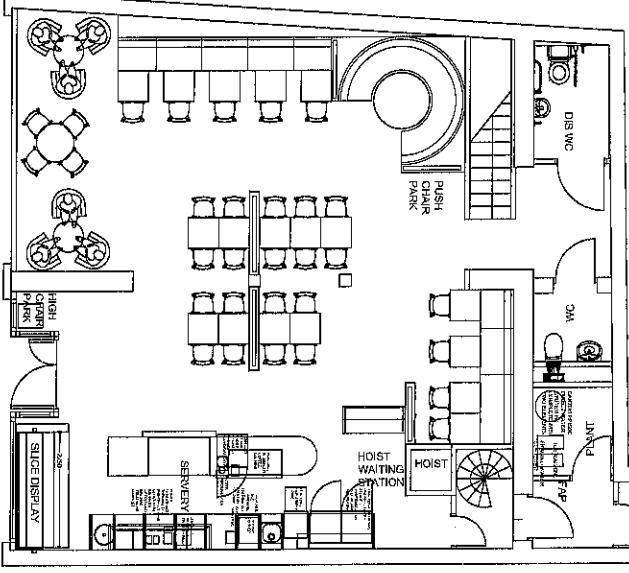

MEZZANINE FLOOR

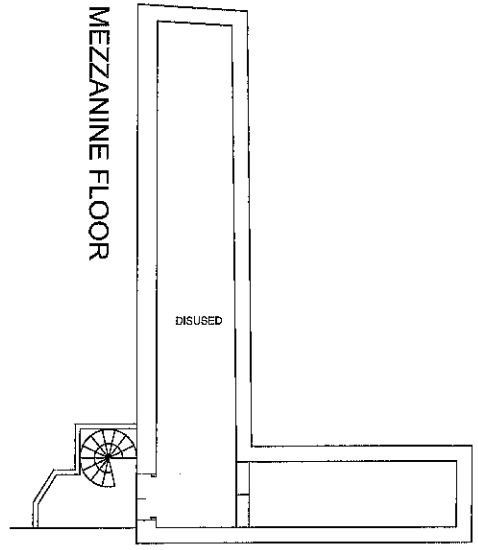

PRELIMINARY

scale 1/150 @ A1
1/100 @ A3

drawn by	date	checked
ILL	SEPT 2014	A
drawing no.	002	revision
074		

PROPOSED GENERAL ARRANGEMENT

48-50 MONSON ROAD
ROYAL TUNBRIDGE WELLS
KENT
TN11 1LP



PROJECT

PATISSERIE VALERIE
2014-2015

client

PATISSERIE HOLDINGS LTD
146 - 156 SARBOLD RD
HALL GREEN,
BIRMINGHAM B28 8DT
telephone: +44 (0) 121 700 7777
www.patisserie-valerie.co.uk
www.duckers.co.uk
www.bakerandspice.co.uk

Written dimensions on these drawings shall take precedence over scaled dimensions. Contractors shall verify and be responsible for all dimensions and conditions on the project and this office must be notified of any discrepancies immediately prior to commencement of any work. All contractors are deemed to have made themselves aware of site conditions prior to entering into any contract.

This drawing is the property of Patisserie Holdings Ltd. Copyright is reserved by them and the drawing is issued on condition that it is not copied, reproduced, stored or transmitted in any form or by any means, either wholly or in part without the consent in writing of Patisserie Holdings Ltd.