

durlings

chartered surveyors  
and property consultants



**Linden Hall • Linden Park Road • The Pantiles • Tunbridge Wells • Kent TN2 5QL**

**Pre-let opportunity**

**Forthcoming self-contained office building providing 4410 sq ft (410 sq m)**

**Ground & mezzanine floors with feature glass atrium**



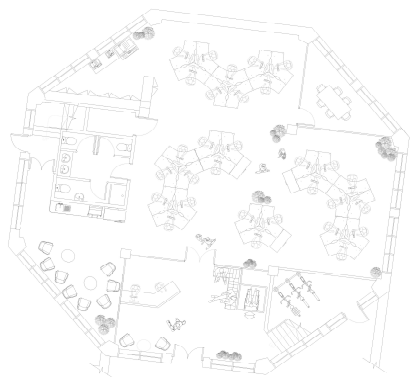

Ground Floor

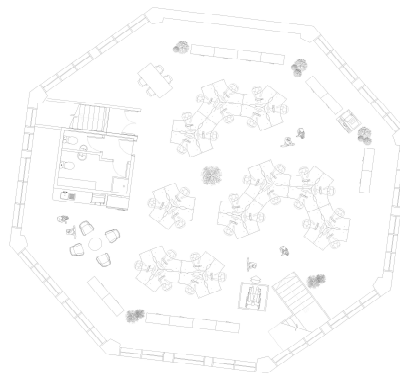

First Floor



chartered surveyors  
and property consultants

## COMMERCIAL

### Location

Linden Park Road borders the end of the historic Pantiles area of Tunbridge Wells, which boasts a wide range of retail and leisure facilities, and includes the award winning "Jazz on The Pantiles" evenings in the summer months. This building is within 10 minutes' walk of the town's main line station. Linden Park Road links to the Eridge Road / London Road (A26), which is the principal route through the town to the north, A21 (T), and junction 5 of the M25, which is some 15 miles distant.

### Description

The building comprises the former Auction Hall, originally constructed around the late 1980's. The building is subject to a pending refurbishment to an office specification to include a new mezzanine floor, the introduction of large window openings and the replacement of the feature glazed roof atrium.

### Floor Areas

<u>Ground Floor</u> –	<b>2122 sq ft</b> (197.18 sq m)
<u>First Floor</u> –	<b>1484 sq ft</b> (137.84 sq m)
plus –	<b>804 sq ft</b> (74.73 sq m) of which is below 4' 11" (1.5m) floor to ceiling height.
<b>Total Floor Areas</b> –	<b>4410 sq ft</b> (409.75 sq m)

Parking - 5 allocated spaces.  
The property adjoins a Pay & Display car park.

### Features

- **Air Conditioning**
- **Passenger Lift**
- **Raised Floors**

### Rent

**£90,000 per annum**, exclusive

### Terms

A new lease, for a minimum period of 5 years, on full repairing and insuring terms is available by arrangement.

### Business Rates

To be assessed.

### Service Charge

On application

### Important Note:

**Property Misdescriptions Act:** DURLINGS for themselves and for the vendors or lessors of this property whose agents they are, give notice that:

- These particulars are set out as a general outline only for the guidance of intending purchasers or lessees and do not constitute, nor constitute part of, an offer or contract;
- All dimensions, distances and areas are approximate, and references to condition and necessary permissions for use and occupation and other details are given in good faith and are believed to be correct, but any intending purchasers or tenants should not rely on them as statements or representations of fact but must satisfy themselves by inspection or otherwise as to the correctness of each item.
- No person in the employment of DURLINGS has any authority to make or give representation or warranty whatsoever in relation to this property. VAT: Rents, Prices or any other charges quoted are exclusive of VAT, unless stated to the contrary.
- Prospective purchasers or tenants are strongly recommended to satisfy themselves as to the working order of the main services, various electrical or gas appliances, plumbing, drainage, alarm or other systems or appliances. Whilst these may be mentioned in the particulars, they have not been tested by the Agents.
- whilst we endeavor to make our sales/letting particulars as accurate and reliable as possible, if there is any point which is of particular importance to you please contact the agents and we will be pleased to check the information, particularly if you are proposing to travel some distance to view the property.

- **Subject to contract, accounts & references**
- **A rent deposit may be required**

Contact Rupert Farrant  
**01892 552 500**  
rupert@durlings.co.uk

[www.durlings.co.uk](http://www.durlings.co.uk)

22 Mount Ephraim Road, Tunbridge Wells, Kent TN1 1ED



**RICS**

The mark of  
property professionalism worldwide