

This drawing and the copyrights and patents therein are the property of the Douglas Moat Practice and may not be used or reproduced without consent.



This drawing is to be read in conjunction with all relevant consultants and/or specialist's drawings/documents and any discrepancies or variations are to be notified to the Douglas Moat Practice before the affected work commences.

A4

14505543



CLIENT:
Cripps Trust Corporation Ltd
& Executors of Mr DC Woodcraft
ADDRESS:
1 Boyne Park
Tunbridge Wells, Kent
TN4 8EL

PROJECT:
Proposed Redevelopment

TITLE:
Site Plan

PURPOSE OF ISSUE:
PRELIMINARY

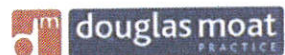

Bank Chambers
79 High Street
Tunbridge Wells
Kent TN1 1XZ
T : 01892 534455
W : www.douglasmoat.co.uk

SCALE: 1:500 @ A4	D JB	C JRW	DATE: 24.10.14
JCB NO: 55919	DRAWING No: PL 02	REVISION:	

REVISION

IMPORTANT
PDF Printing: set page scaling to 'none'

14505543

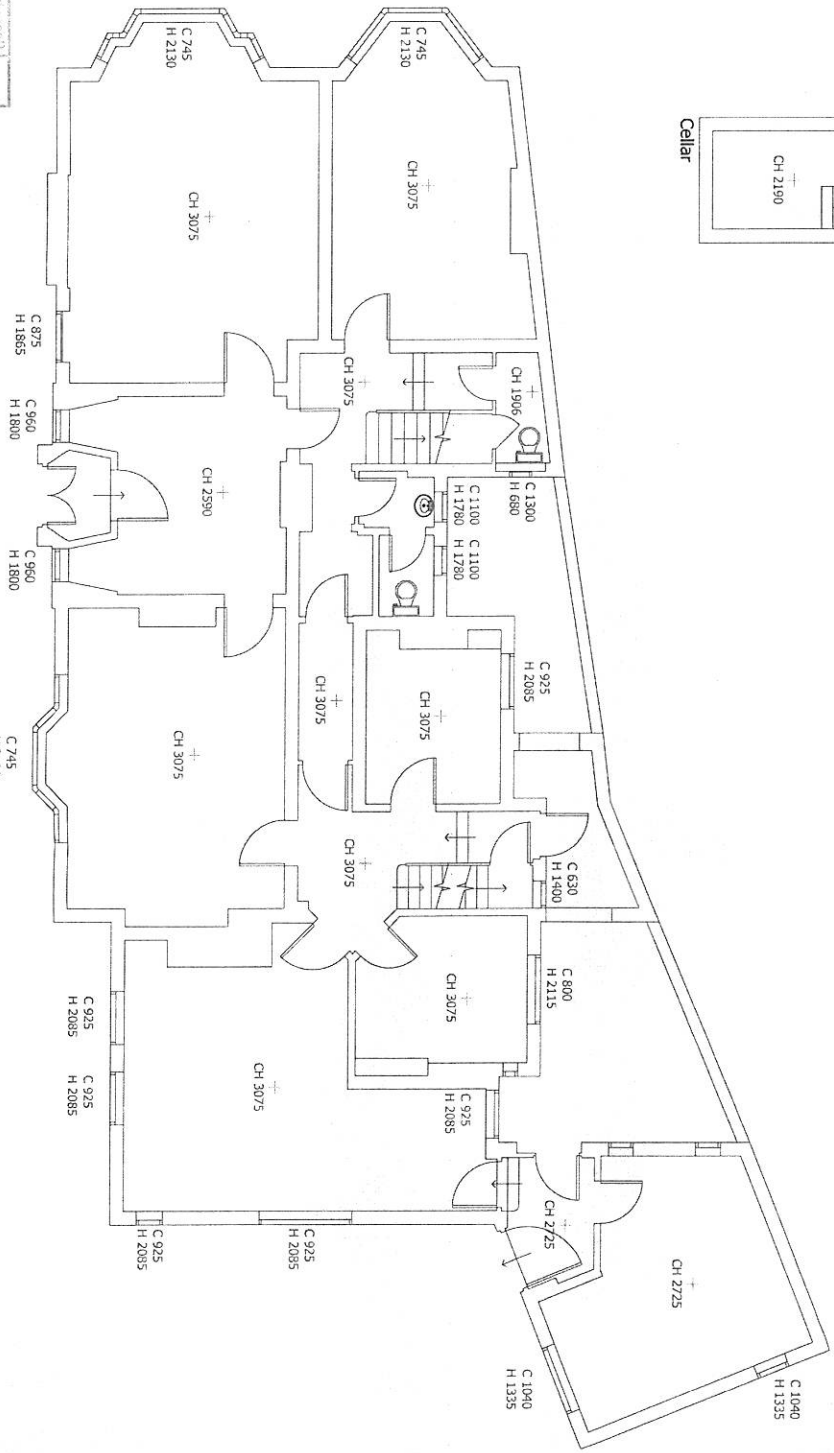
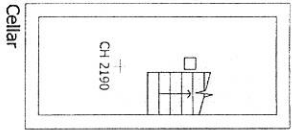

Ground Floor Plan As Existing

PROJ: 006507/000002	DATE: 13 NOV 2014
REF: CH01.DWG	DATE: 13 NOV 2014
DR: JRB	CHK: JRB
APP: JRB	APP: JRB

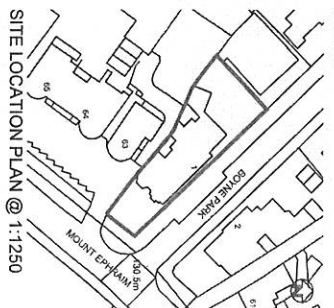

This drawing and the copyright and patents therein are the property of the Douglas Meat Group and may not be used or reproduced without consent.

This drawing is to be read in conjunction with the relevant conditions of order specifications and drawings. The Douglas Meat Group or its agents or consultants are not responsible for any errors or omissions or for any consequences arising from the use of the information contained herein. The user of this drawing is advised to seek professional advice before the affected work commences.

A3



Bank Chambers
79 High Street
Tunbridge Wells
Kent TN11 1XZ
T : 01892 534455
W : www.douglasmeat.co.uk

Client:
Chips Trust Corporation Ltd
& executors Of Mr DC Woodcraft

Address:
1, Boyne Park,
Tunbridge Wells, Kent,
TN4 8EL

Project:
Proposed Redevelopment

TITLE	Ground Floor Plan		
AS EXISTING	As Existing		
RANGE OF SIZE:	PERMITTED DEVELOPMENT		
SCALE	0	C	D/E
1:100 @ A3	JB	JRW	24.10.14
DATE	DRWING NO.	REVISION	
5/9/19	PD 01		

14505543

REF:	13 NOV 2014
DATE:	
CHKD BY:	
DATE:	

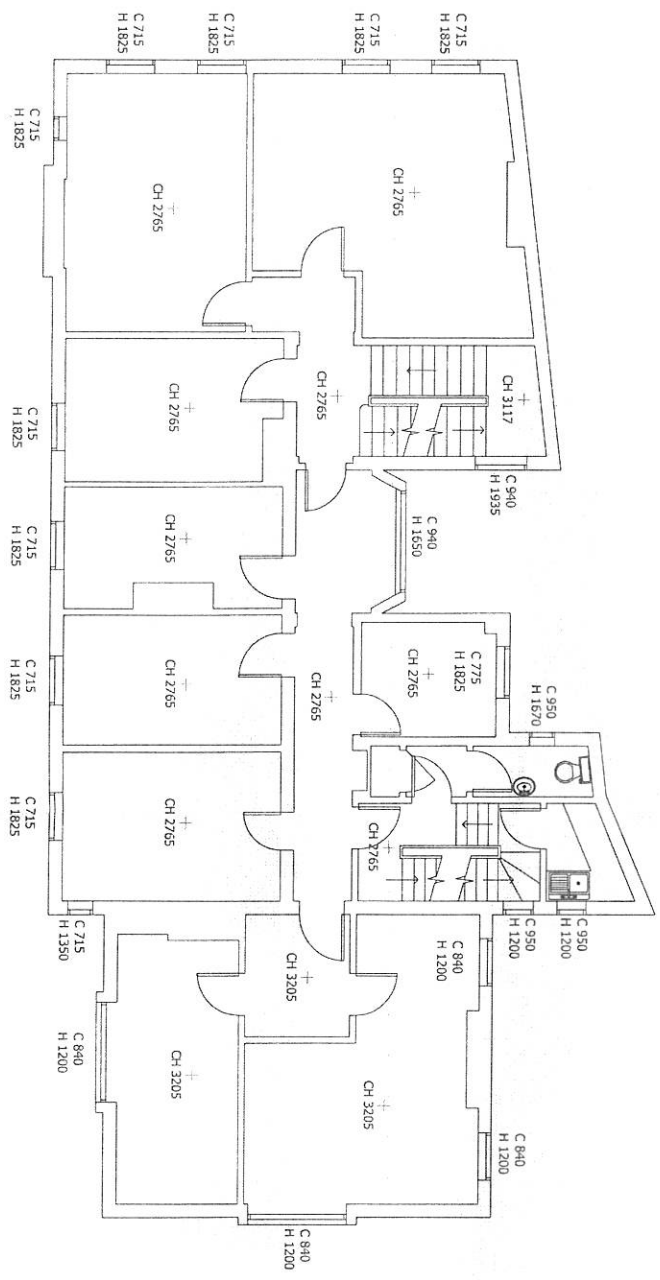

First Floor Plan As Existing

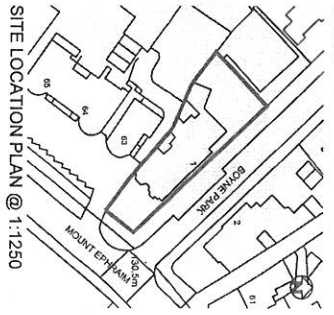

This drawing and the copyright and patents therein are the property of the Douglas Moat Group and may not be used or reproduced without consent.
 This drawing is to be read in conjunction with the general conditions of contract and specifications and any amendments or variations are to be notified to the Douglas Moat Practice before the affected work commences.

A3



Bank Chambers
 79 High Street
 Tunbridge Wells
 Kent TN11 1XZ
 T : 01892 634466
 W : www.douglasmoat.co.uk

CLIENT:
 Chips Trust Corporation Ltd
 & executors Of Mr DC Woodcraft

ADDRESS:
 1, Boyne Park,
 Tunbridge Wells, Kent,
 TN4 8EL

PROJECT:
 Proposed Redevelopment

TITLE:
 First Floor Plan
 As Existing

PERMITTED DEVELOPMENT

SCALE:	0	C	DATE:
1:100 @ A3	JB	JRW	24.10.14
DATE:	55919	PD 02	REVISION:

14505543

PROJECT	CONVERSION/REDEVELOP
DATE	13 NOV 2014
DRAWN BY	GHODJET

Second Floor Plan As Existing

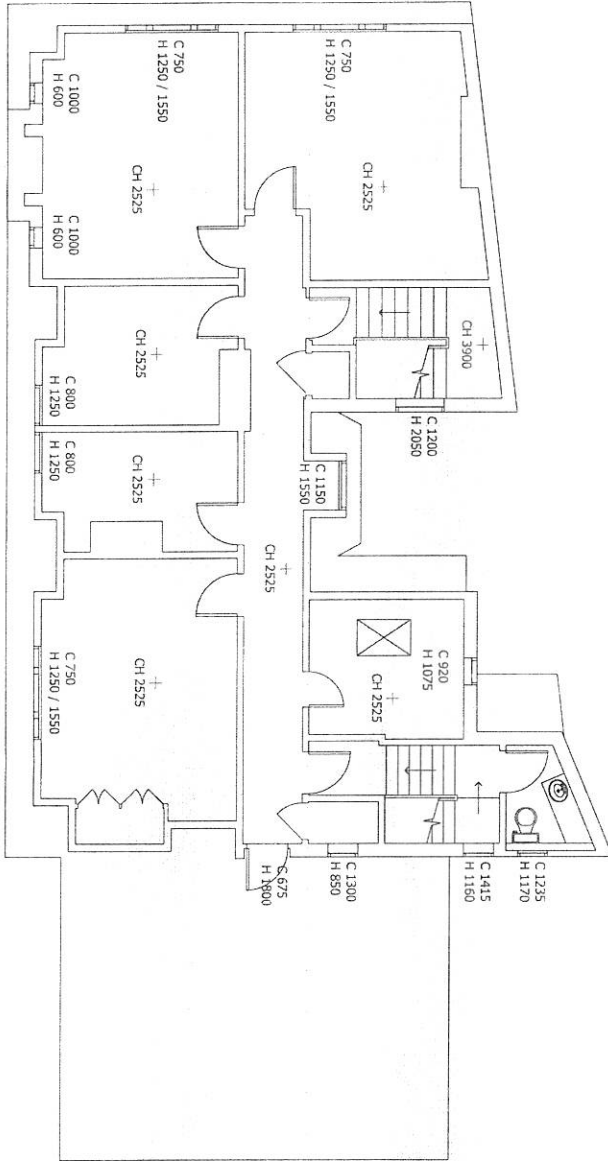

The drawing and the copyright and patents herein are the property of the Douglas Moat Group and shall not be used or reproduced without consent.
 This drawing is to be read in conjunction with all other drawings and specifications or variations are to be referred to the Douglas Moat Practice before the affected work commences.

A3

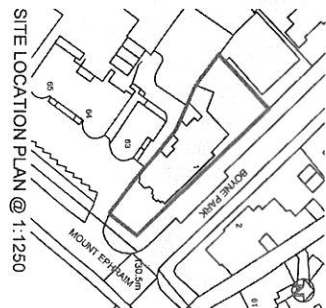

douglas moat
 PROJECT MANAGER
 79 High Street
 Tunbridge Wells
 Kent TN1 1XZ
 T : 01892 634455
 W : www.douglasmoat.co.uk

Cripps Trust Corporation Ltd
 & executors Of Mr DC Woodcraft
 ADDRESS
 1, Boyme Park,
 Tunbridge Wells, Kent,
 TN4 8EL

PROJECT
 Proposed Redevelopment

TITLE
 Second Floor Plan
 As Existing

PERMITTED DEVELOPMENT

SCALE	0	C	DATE
1:100 @ A3	JB	JRW	24.10.14
DRAWING NO	55919	PD 03	REVISION

14505543

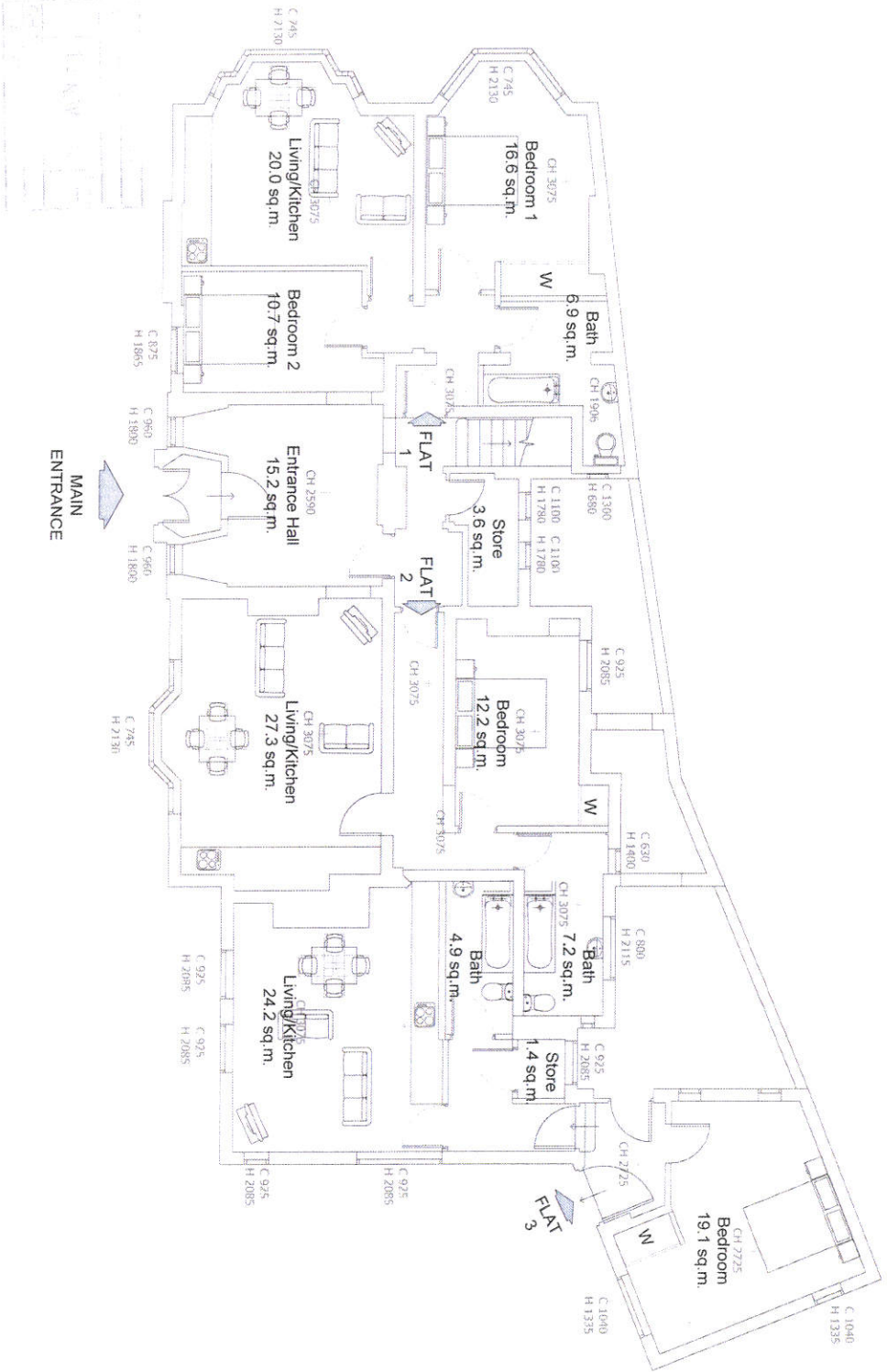

Ground Floor Plan As Proposed - Option 1

- FLAT 1 - 2 Bed 63.6 sq. m.
- FLAT 2 - 1 Bed 58.5 sq. m.
- FLAT 3 - 1 Bed 60.6 sq. m.



This drawing and the copyright and patents therein are the property of Douglas Moat Practice and may not be used or reproduced without consent.
 This drawing is to be read in conjunction with all relevant consultants and/or specialists' reports, drawings and any discrepancies or omissions are to be referred to the relevant Moat Practice before the offsite work commences.

A3

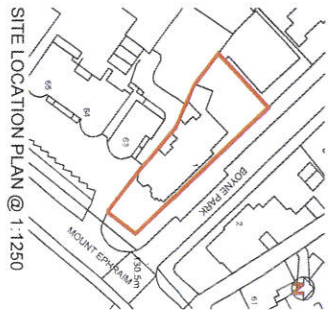

REVISION
 FOR THE RECORD ONLY



Bank Chambers
 79 High Street
 Tunbridge Wells
 Kent TN11 1JL
 T: 0 1892 534455
 W: www.douglasmoat.co.uk

CLIENT
 Cripps Trust Corporation Ltd
 & executors Of Mr DC Woodcraft

ADDRESS
 1, Byrne Park,
 Tunbridge Wells, Kent,
 TN4 8EL

PROJECT
 Proposed Redevelopment

TITLE
 Ground Floor Plan
 As Proposed

PURPOSE OF SCALE
PERMITTED DEVELOPMENT

SCALE	DATE
1:100 @ A3	24.10.14
JB	JRW
DRWING: JL	ENGINEER:
559919	PD 04

14505543

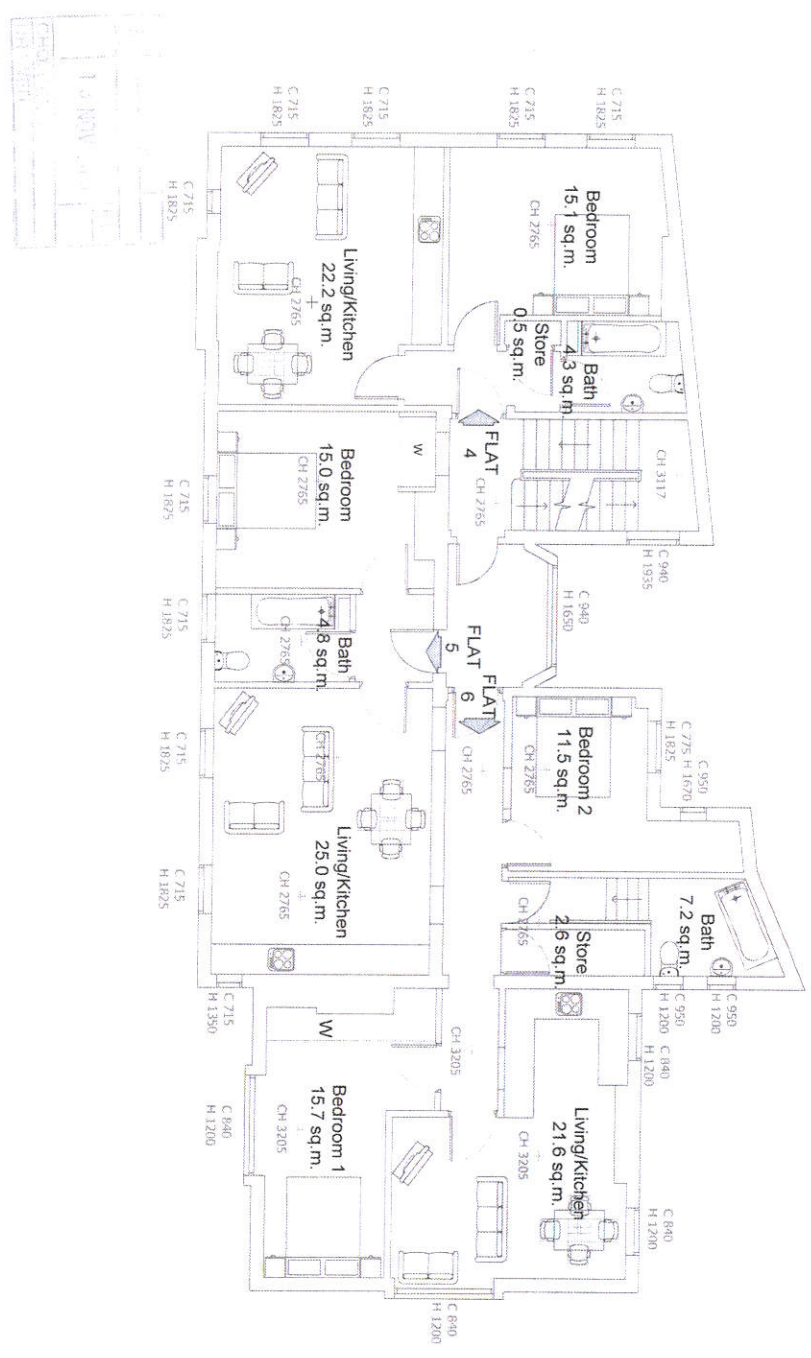

First Floor Plan As Proposed - Option 1

- Flat 4 - 1 Bed 47.5 sq.m.
- Flat 5 - 1 Bed 48.7 sq.m.
- Flat 6 - 2 Bed 72.3 sq.m.



The drawing and its copyright and design therein are the property of the Douglas Moat Practice and may not be used or reproduced without consent.
 This drawing is to be read in conjunction with all relevant consultants and/or specialist's drawings/documents and any discrepancies or omissions are to be referred to the Douglas Moat Practice. Please refer to the drawing's commencement.

A3

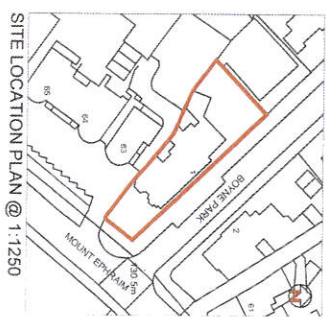

douglas moat
 Bank Chambers
 79 High Street
 Tunbridge Wells
 Kent TN1 1XZ
 T: 01892 534455
 W: www.douglasmoat.co.uk

Cripps Trust Corporation Ltd
 & executors Of Mr DC Woodcraft

ADDRESS:
 1, Boyne Park,
 Tunbridge Wells, Kent,
 TN4 8EL

PROJECT:
 Proposed Redevelopment

TITLE:
 First Floor Plan
 As Proposed

PERMITTED DEVELOPMENT

SCALE	D	C	DATE
1:100 @ A3	JB	JRW	24.10.14
JOB NO.	55919	DISCIPLINE	PERMITTING
DATE	PD 05		

14505543

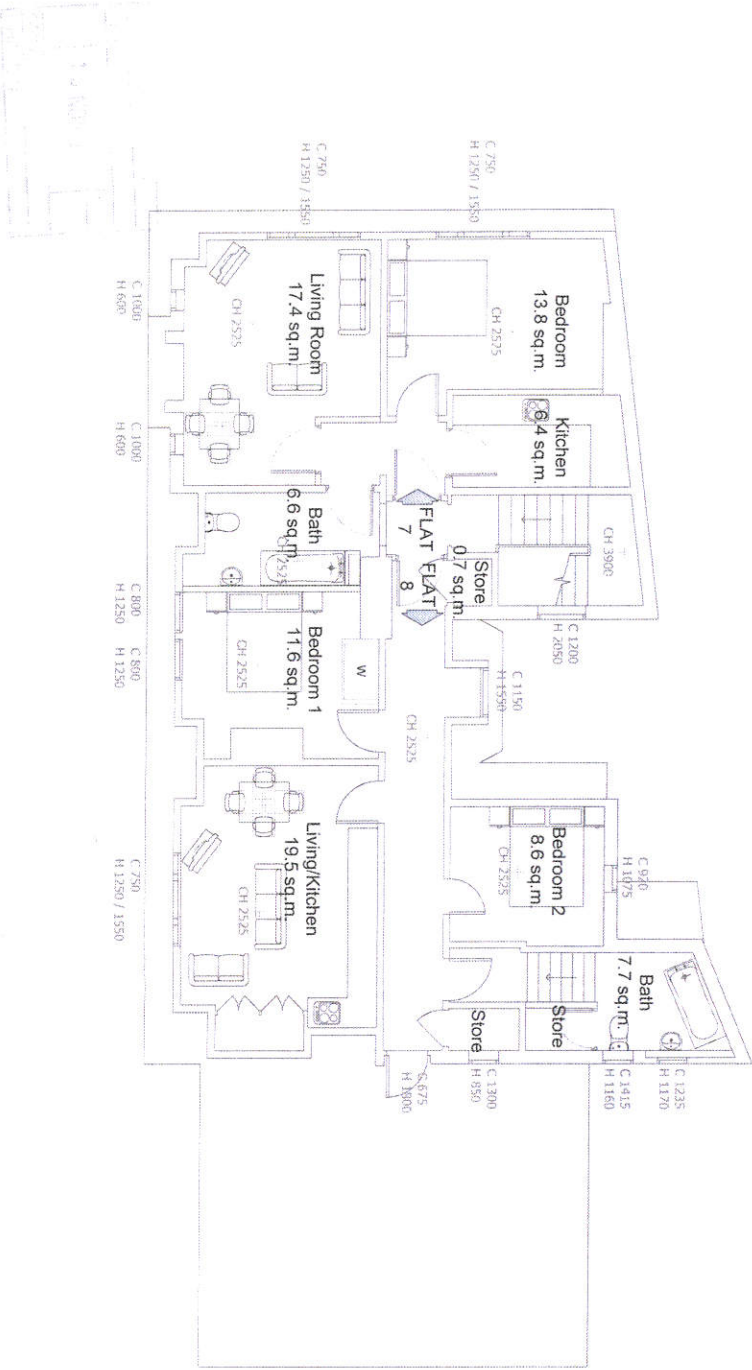

Second Floor Plan As Proposed - Option 1



Flat 7 - 1 Bed 49.6 sq.m.
Flat 8 - 2 Bed 69.5 sq.m.

The drawing and the copyright and patents herein are the property of the Douglas Moat without consent they not be used or reproduced.

This drawing is to be read in conjunction with all relevant contract documents, specifications or variations are to be referred to the Douglas Moat Practice before the affected work commences.

A3

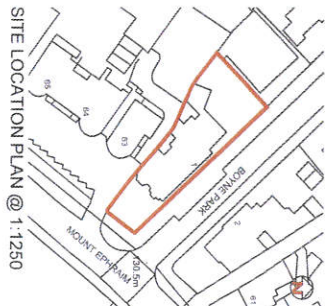

SITE LOCATION PLAN @ 1:1250

REGISTRATION
Number of Planning Permission: 1/10/15/046



Bank Chambers
79 High Street
Tunbridge Wells
Kent TN1 1XZ
T: 01892 634455
W: www.douglasmoat.co.uk

CLIENT
Cripps Trust Corporation Ltd
& executors Of Mr DC Wordcraft

ADDRESS
1, Boyne Park
Tunbridge Wells, Kent.
TN4 8EL

PROJECT
Proposed Redevelopment

TITLE
Second Floor Plan
As Proposed

PURPOSE OF ISSUE
PERMITTED DEVELOPMENT

SCALE	DATE	DATE
1:100 @ A3	JB JRV	24.10.14
55919	PD 06	