

FOR PLANNING PURPOSES

NOTES

1. For Proposed Ground Floor Plans, refer to page no. 1006
 2. Refer to page no. 1057 for Upper Floor Plans
 3. This drawing is drawn to scale however do not scale from this drawing
- SCHEDULE OF MATERIALS**
- ROOF - PREPARED TILES WITH HASTINGS UPS & DOWS
 - WALLS - RED BOLT TYPING BRICKWORK
 - FEATURE BAYS - HORIZONTAL TIG BOARDING
 - WINDINGS - DOUBLE GLAZED ALUMINIUM FRAME

PROPOSED RESIDENTIAL DEVELOPMENT
NEWCOMEN ROAD
ROYAL TUNBRIDGE WELLS
PROPOSED ELEVATIONS

Client: **ADP ESTATES**

bmd architects
 CHARTERED ARCHITECTS
 1 WINCHESTER SQUARE
 LONDON SE1 9AP
 Tel: 020 7351 8811 Fax: 020 7351 8812 Email: info@bmdarchitects.com

Drawing Number: **1818/D/3008**

Drawn By: **ADP**
 Date: **JANUARY 2008**
 200 File name: **1818-D-3008-PLAN-3008**
 2000 Date: **18/18/D/3008**
 2000 Date: **18/18/D/3008**



FOR PLANNING PURPOSES

NOTES:

1. See Proposed Floor Plans in reference to page 10.
2. Refer to site plan for location of proposed buildings.
3. The drawing is for the purpose of the site plan only.

Revision

Description

**PROPOSED RESIDENTIAL DEVELOPMENT
NEWCOMEN ROAD
ROYAL TUNBRIDGE WELLS
PROPOSED SECTIONS**

Client:
ADP ESTATES



bmd
CHARTERED ARCHITECTS
100 WESTMINSTER SQUARE
LONDON SE1 3BQ
Tel: 020 7333 8888 Fax: 020 7333 8889 E-mail: info@bmd.com

Drawing Number:
1818/D/3010

Scale: 1:1000
Date: January 2008
Drawn By: DMF
Checked By:

© ADP Estates 2008

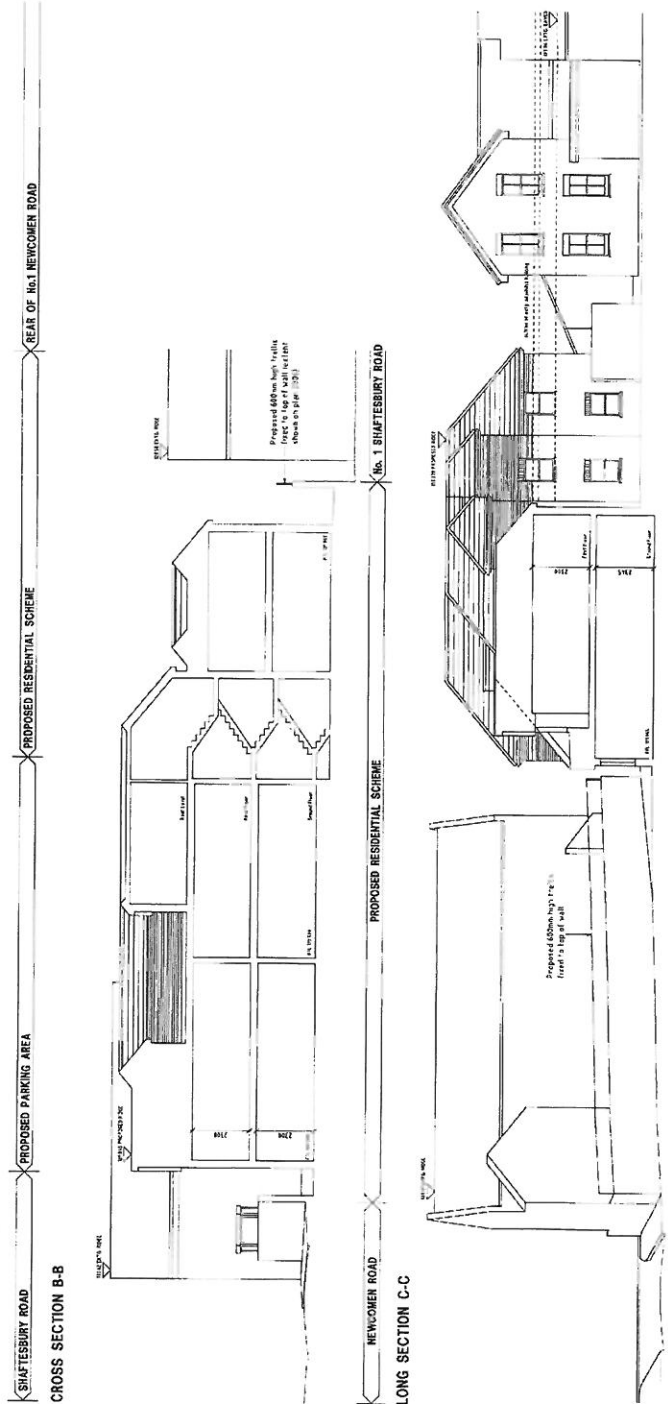
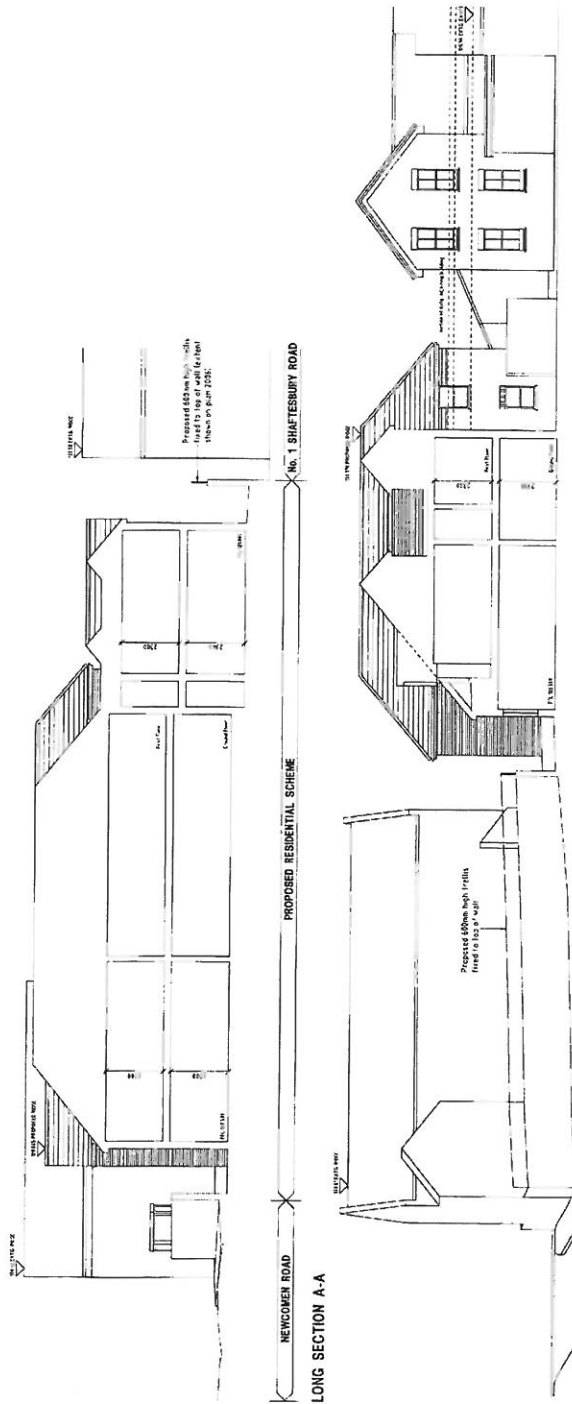

FOR PLANNING PURPOSES

NOTES

- 1. This drawing has been based upon a topographic site survey dated 12/27/2019 prepared by Lane Surveys Ltd. This drawing is to be used for planning purposes only. It is not to be used for construction purposes.
- 2. This drawing is to be used for planning purposes only. It is not to be used for construction purposes.
- 3. Refer to drawing 1818/D/3006 for upper floor plan.

SCHEDULED AREAS

GEOMETRIC AREAS

SITE AREA - 576
 GROSS AREA GROUND - 300
 GROSS AREA PERM - 273
 TOTAL GROSS AREA - 577

RELIEFS AREAS

FLAT FTS - 575
 FLAT FTS - 47
 FLAT FTS - 54
 TOTAL RELIEF - 676

REGULATION - 5
 TOTAL REGULATION - 282
 FLAT FTS - 575
 FLAT FTS - 47
 FLAT FTS - 54
 REGULATION - 5
 TOTAL PERM - 713

TOTAL NET AREA - 351

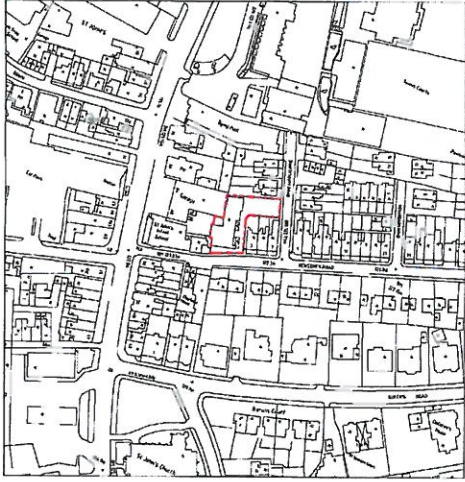

LOCATION PLAN 1:1250

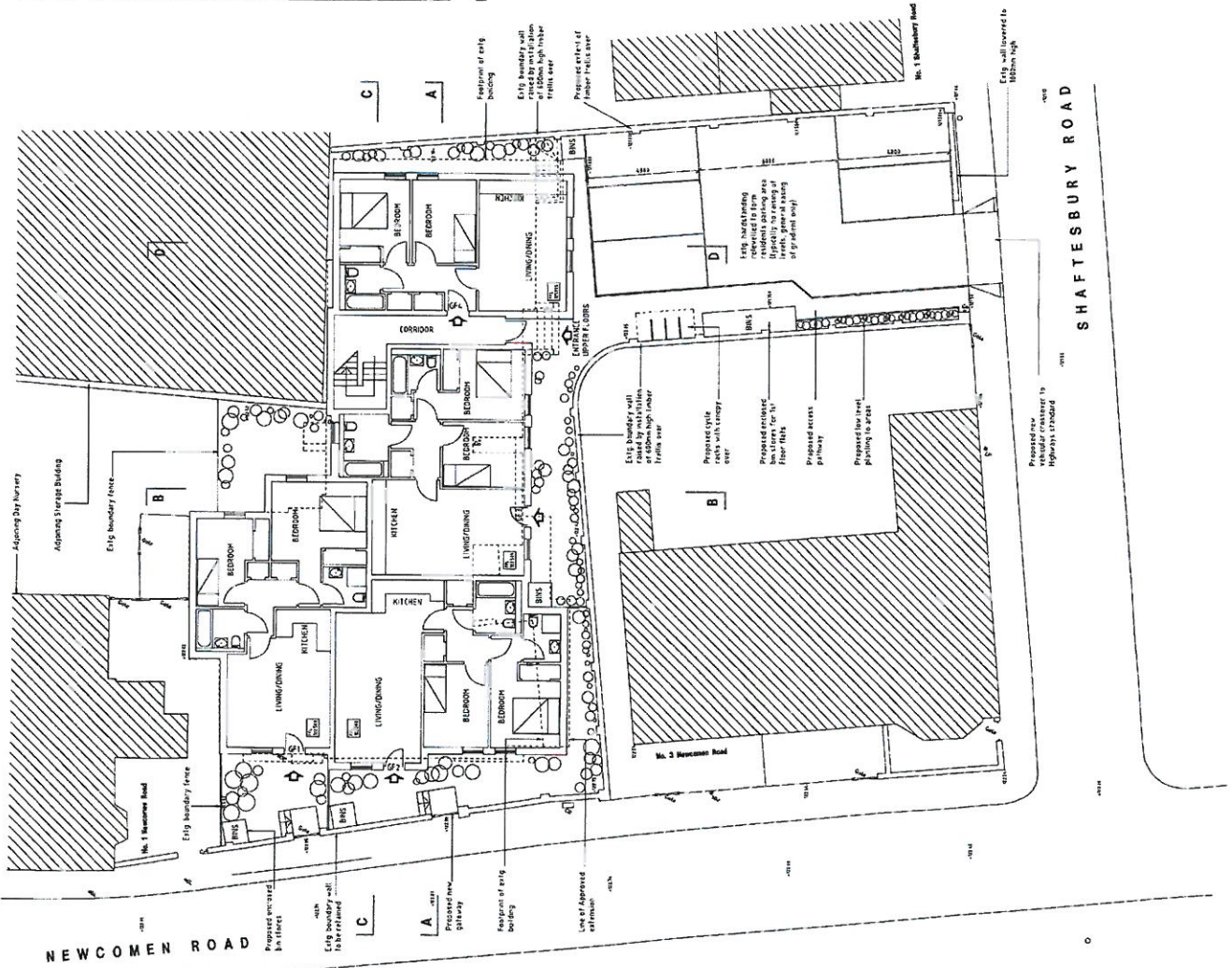

PROPOSED RESIDENTIAL DEVELOPMENT
NEWCOMEN ROAD
ROYAL TUNBRIDGE WELLS
PROPOSED SITE PLAN & GROUND FLOOR PLAN

Client: **ADP ESTATES**

Chartered Architects
bmd
 1000 BAKER STREET
 LONDON N1C 6BN
 T: 020 7333 8888 F: 020 7333 8889 E: info@bmdarchitects.com

Drawing Number: **1818/D/3006**

Scale: 1:1000
 Date: January 2020
 CAD File name: A:\B... \1818\1818_P...
 Drawn By: [Name]
 Checked By: [Name]

FOR PLANNING PURPOSES

NOTES

- 1. For ground floor plan refer to sheet No. 1818
- 2. This drawing shows the proposed roof structure for the building.

SCHEDULE OF AREAS

Floor Area	1776sqm
Flat Area	2448sqm
Flat Area	4250sqm
Flat Area	1776sqm
Flat Area	1776sqm
Total Area	12736sqm

ROOF LEVEL
 ROOF LEVEL (PROJ.) 0.00m - 0.00m
 TOTAL ROOF LEVEL - 0.00m

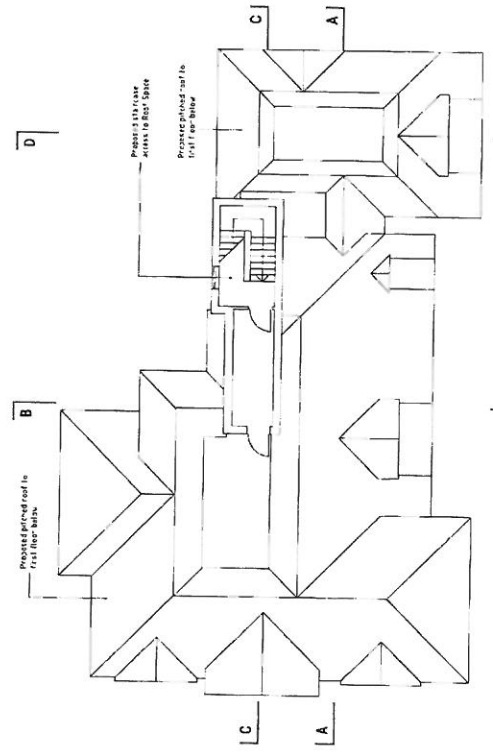

ROOF ACCESS LEVEL

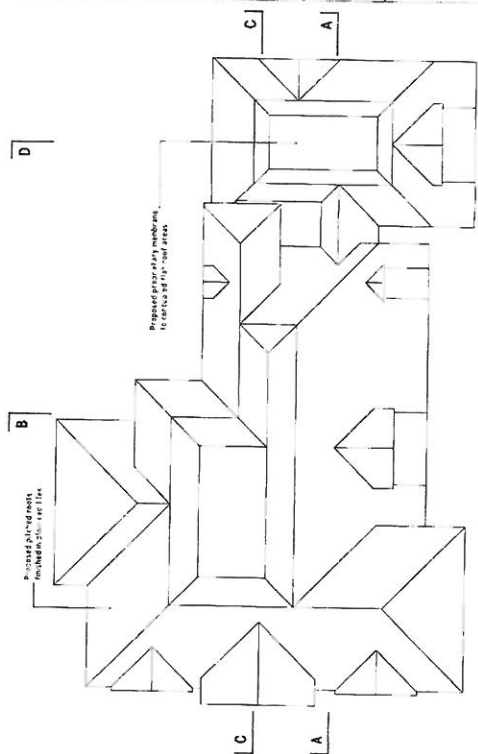

ROOF PLAN

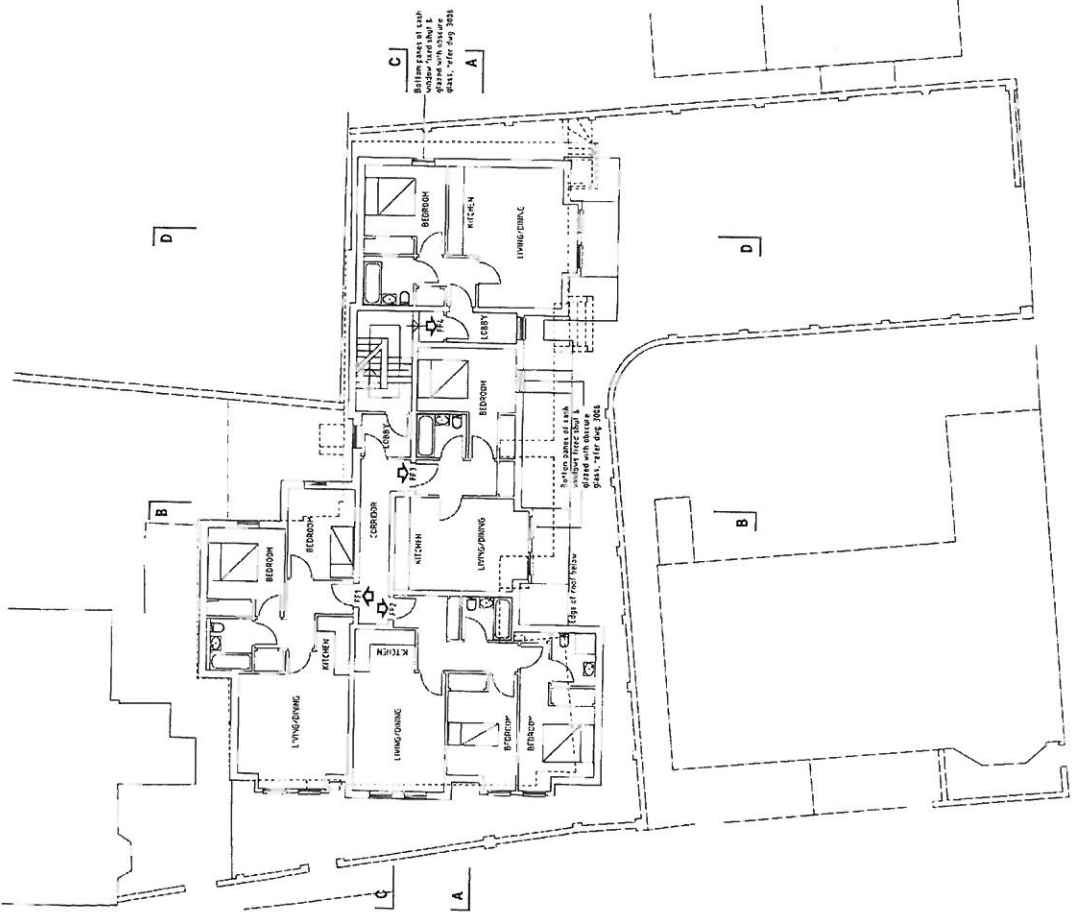

FIRST FLOOR PLAN

PROPOSED RESIDENTIAL DEVELOPMENT
 NEWCOMEN ROAD
 ROYAL TUNBRIDGE WELLS
 PROPOSED PLANS
 FIRST & ROOF

Client:
ADP ESTATES

Drawn by:
bmd
 ARCHITECTS

Project Number:
1818/D/3007

Scale:
 1:1000
 Date:
 08/05/2018

Drawn by:
 Checked by:
 © bmd ARCHITECTS 2018